

Patient report

Bio-Rad DATE: 10/01/2019
D-10 TIME: 03:33 PM
S/N: #DJ4I016123 Software version: 4.30-2
Sample ID: 10560430
Injection date 10/01/2019 02:48 PM
Injection #: 27 Method: HbA1c
Rack #: --- Rack position: 3

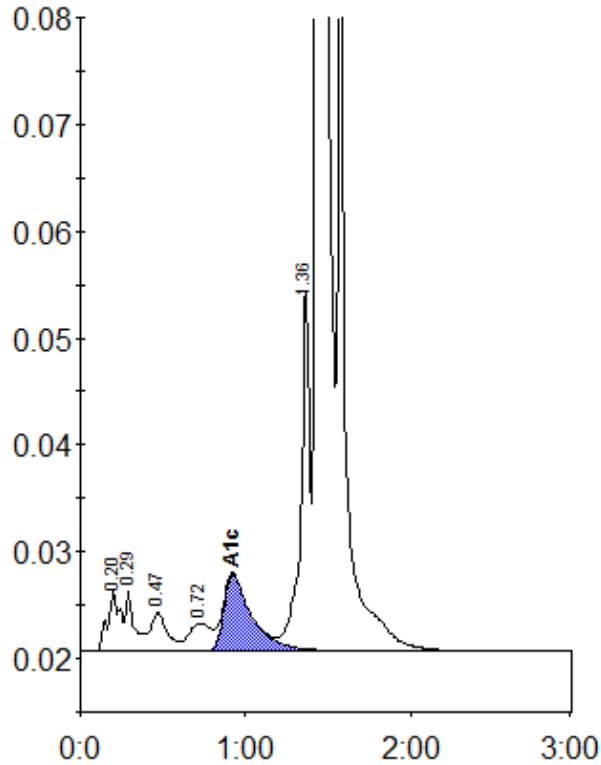

Peak table - ID: 10560430

Peak	R.time	Height	Area	Area %
A1a	0.20	5757	30234	1.2
A1b	0.29	5736	21218	0.9
F	0.47	3617	25296	1.0
LA1c/CHb-1	0.72	2601	24557	1.0
A1c	0.92	7155	85683	5.3
P3	1.36	34130	129244	5.3
A0	1.44	616537	2103064	86.9
Total Area:		2419296		

Concentration:	%
A1c	5.3